

WATERSTONE - LOT 106

DESCRIPTION:

Lot 106, WATERSTONE, according to the plat thereof, as recorded in Plat Book _____, Pages _____ through _____ of the Public Records of Orange County, Florida.

Containing 0.268 acres more or less and being subject to any restrictions, rights-of-way and easements of record.

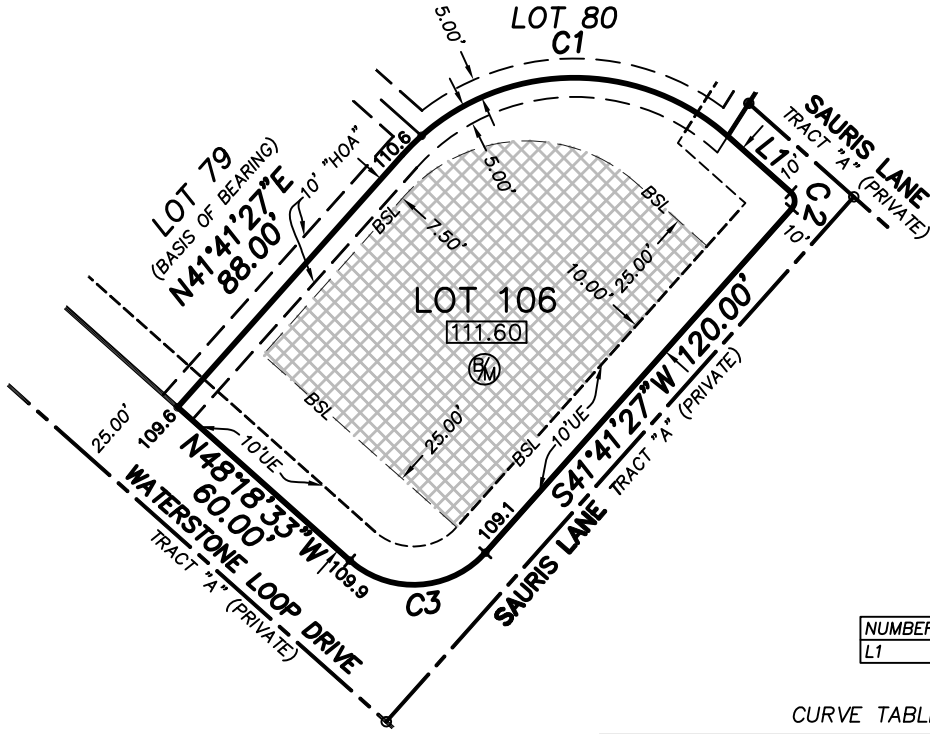

LINE TABLE

NUMBER	BEARING	DISTANCE
L1	S48°18'33"E	22.00'

CURVE TABLE

NUMBER	RADIUS	DELTA	LENGTH	CHORD	CHORD BEARING
C1	60.00	90°00'00"	94.25	84.85	N86°41'27"E
C2	3.00	90°00'00"	4.71	4.24	S03°18'33"E
C3	25.00	90°00'00"	39.27	35.36	S86°41'27"W

Notes:

- This is not a survey.
- Elevations and lot drainage information shown hereon are based on construction drawings prepared by Donald W. McIntosh Associates, Inc. (DWMA) for WATERSTONE, Grading and Drainage Plan, Dated 2/01/07, last revised 10/25/07.
- All information shown hereon is subject to change without notification to the recipient. This plan is provided to summarize building constraints for the lot depicted hereon based on information provided to DWMA. The information shown hereon should be confirmed with the recorded plat, approved construction drawings, project design guidelines and local building codes to assure the data indicated has not been superseded.
- Garage Finish Floor elevations not shown hereon. See Engineering or Architectural plans for additional elevations.



Scale: 1" = 50'

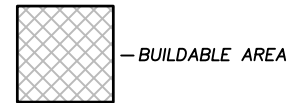

- LEGEND:**
- BSL - BUILDING SETBACK LINE
 - PC - POINT OF CURVATURE
 - PT - POINT OF TANGENCY
 - R - RADIAL
 - NR - NON-RADIAL
 - NT - NON-TANGENT
 - DE - DRAINAGE EASEMENT
 - UE - UTILITY EASEMENT
 - "HOA" - HOMEOWNERS ASSOCIATION EASEMENT
 - PB - PLAT BOOK
 - PGS - PAGES
 - UE - UTILITY EASEMENT
 - C1 - CURVE NUMBER (SEE TABLE)
 - L1 - LINE NUMBER (SEE TABLE)
 - NHWL - NORMAL HIGH WATER LINE
 - 00.0 - PROPOSED FINISHED FLOOR ELEVATION
 - (B/M) - PROPOSED LOT GRADING TYPE
 - 113.8 - PROPOSED SPOT GRADE ELEVATION

PREPARED FOR:
HARRIS, HOOKER & HUBER, LLC
 WATERSTONE - LOT 106

NAME	SQUARE FEET	ACRES
ENTIRE LOT	11671	0.268
BUILDABLE AREA	6227	0.143

DONALD W. MCINTOSH ASSOCIATES, INC.
 ENGINEERS PLANNERS SURVEYORS
 2200 PARK AVENUE NORTH, WINTER PARK, FLORIDA 32789 (407) 644-4068
 CERTIFICATE OF AUTHORIZATION NO. LB68

DRAWN BY: <u>RLR</u>	CHECKED BY: <u>RLC</u>	JOB NO. <u>26126.0515</u>	SCALE <u>1"=50'</u>	SHEET <u>1</u>
DATE: <u>11/26/07</u>	DATE: <u>11/27/07</u>			OF <u>1</u>